



NORTH FALLS

Offshore Wind Farm

ENVIRONMENTAL STATEMENT

Chapter 4 – Figures (Part 2 of 2)

Document Reference:	3.2.2
Volume:	3.2
APFP Regulation:	5(2)(a)
Date:	July 2024
Revision:	0

Project Reference: EN010119



NORTH FALLS

Offshore Wind Farm

Project	North Falls Offshore Wind Farm
Document Title	Environmental Statement Chapter 4 - Figures
Document Reference	3.2.2
APFP Regulation	5(2)(a)
Supplier	Royal HaskoningDHV
Supplier Document ID	PB9244-RHD-ES-ZZ-RP-YE-0188

This document and any information therein are confidential property of North Falls Offshore Wind Farm Limited and without infringement neither the whole nor any extract may be disclosed, loaned, copied or used for manufacturing, provision of services or other purposes whatsoever without prior written consent of North Falls Offshore Wind Farm Limited, and no liability is accepted for loss or damage from any cause whatsoever from the use of the document. North Falls Offshore Wind Farm Limited retains the right to alter the document at any time unless a written statement to the contrary has been appended.

Revision	Date	Status/Reason for Issue	Originator	Checked	Approved
0	July 2024	Submission	RHDHV	NFOW	NFOW

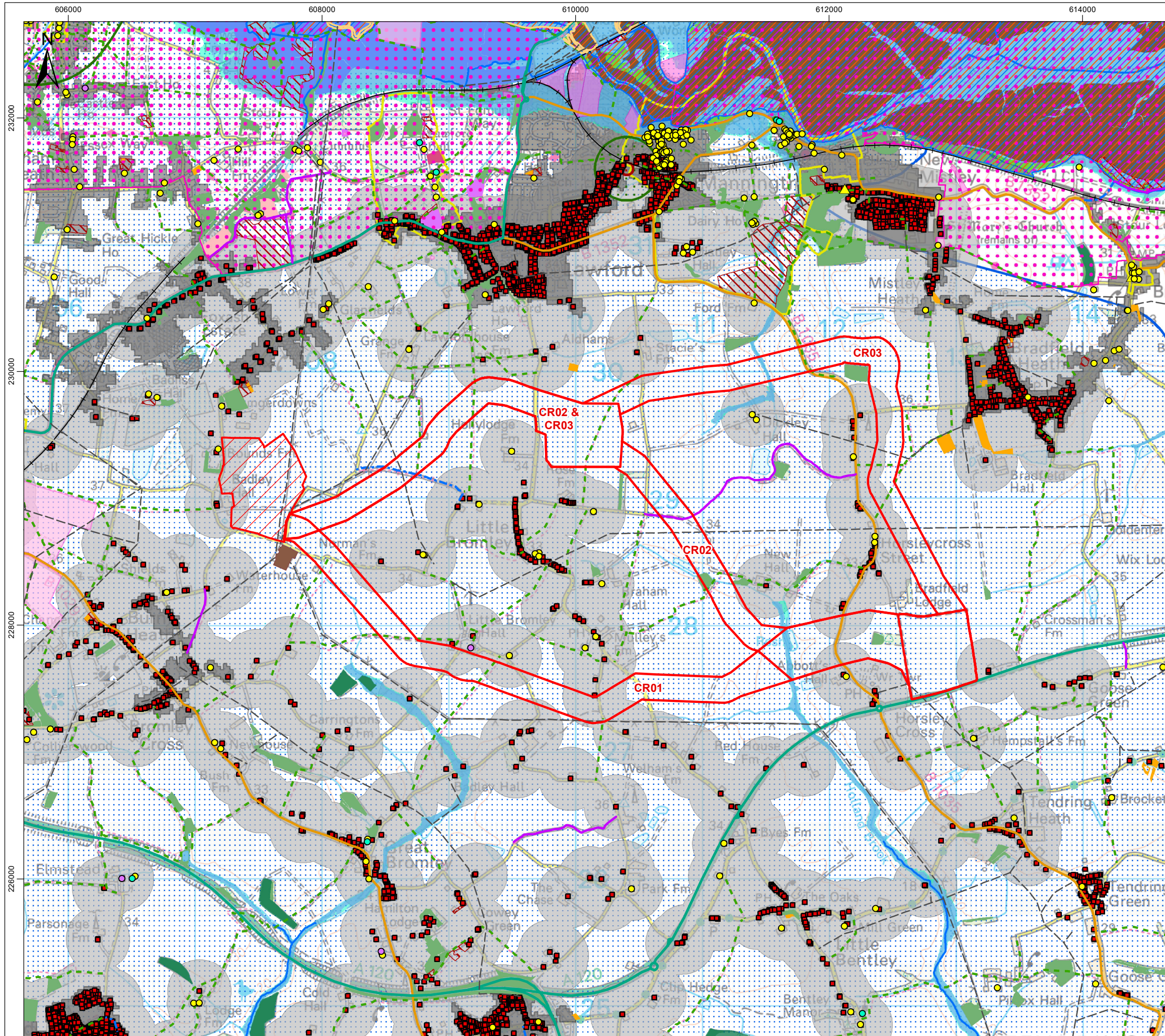

Legend

- Onshore Cable Route Option
- East Anglia Connection Node (EACN)
- Ardleigh Road Substation
- Site of Special Scientific Interest (SSSI)
- Special Protection Area (SPA)
- Ramsar
- Area of Outstanding Natural Beauty (AONB)
- Stour Estuary RSPB Reserve
- Ancient Woodland
- Historic Landfill Site
- Camping and Caravan Site
- Residential Property
- Residential Properties 250m Buffer
- Built-Up Area (ONS, 2023)
- Utilities - Power Line
- A Road
- B Road
- Railway
- Main River
- Flood Zone 3
- Flood Zone 2
- Conservation Area
- Scheduled Monument

Listed Building Grades

- I
- II*
- II

Public Rights of Way (PROWs)

- Footpath
- Bridleway
- Byway

Source Protection Zones

- Zone I - Inner Protection Zone
- Zone II - Outer Protection Zone
- Zone III - Total Catchment

Priority Habitat Type

- Coastal and Floodplain Grazing Marsh
- Coastal Saltmarsh
- Deciduous Woodland
- Good Quality Semi-Improved Grassland
- Lowland Dry Acid Grassland
- Lowland Meadows
- Mudflats
- No Main Habitat but Additional Habitats Present
- Reedbeds
- Traditional Orchard

0 0.5 1 2 km

Data Source: © Natural England, 2024. © ECC, 2022. © ukparks.com, 2022. © TDC, 2022. © Environment Agency, 2024. © ukcampsite.co.uk, 2022. © ONS, 2023. © Historic England, 2023. © HaskoningDHV UK Ltd. 2024. © Crown copyright and database rights 2022 Ordnance Survey 0100031673. Contains Ordnance Survey data © Crown copyright and database rights 2024.

Drawing Title
Onshore Cable Route Site Selection - Cable Route North of the A120

Rev	Date	Remarks	Drwn	Chkd
02	20/05/2024	Second issue	FC	GC
01	13/02/2024	First issue	JH	GC

Drawing Number: **PB9244-RHD-ZZ-ON-DR-GS-0482** Figure Number: **4.19**

Scale: 1:30,000	Plot Size: A3	Datum: OSGB36	Projection: BNG
-----------------	---------------	---------------	-----------------



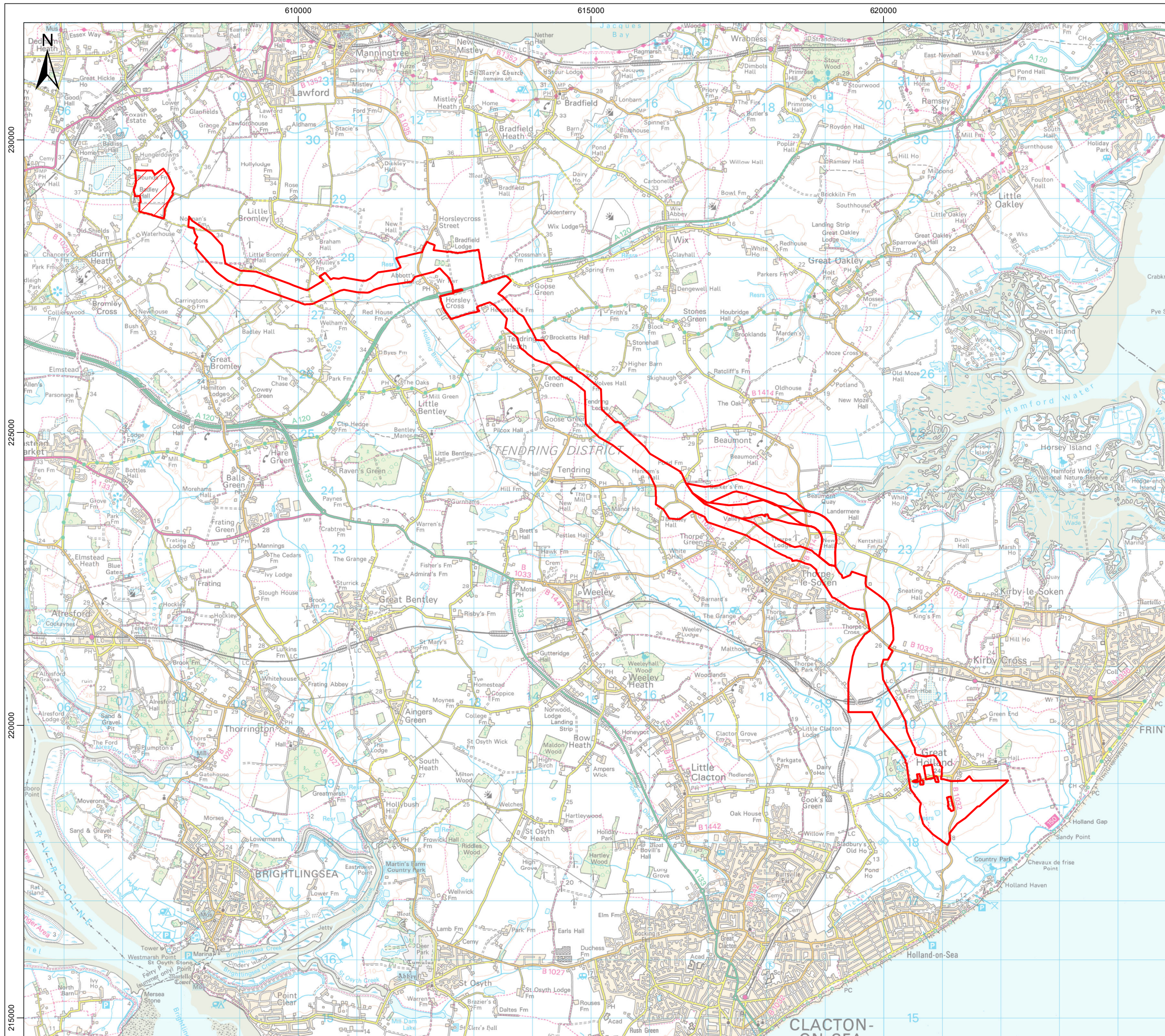

Legend

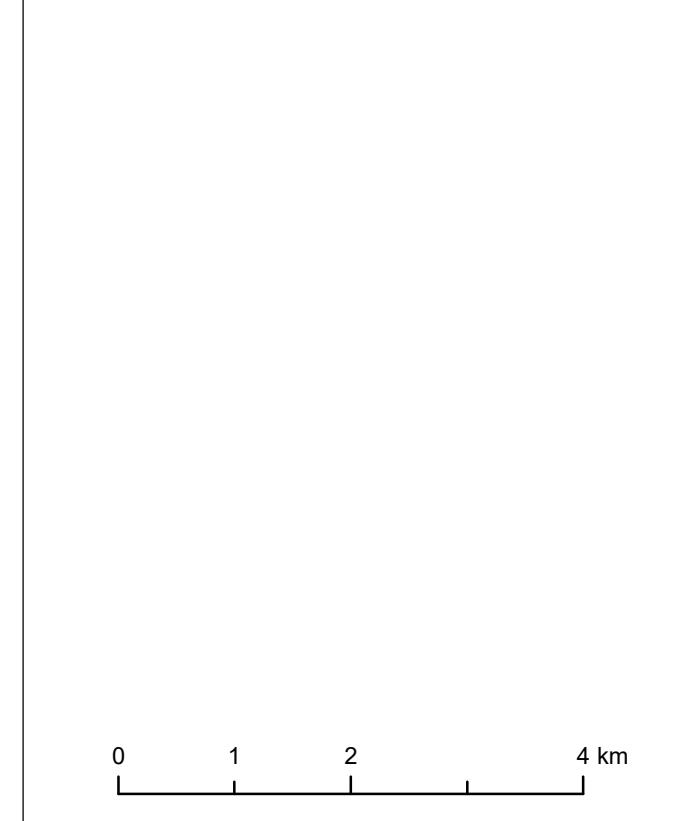

- Onshore Cable Corridors for PEIR
- East Anglia Connection Node (EACN)



Drawing Title **Onshore Cable Route Site Selection - Preferred Onshore Cable Corridor(s) (Assessed at PEIR)**

Rev	Date	Remarks	Drwn	Chkd
02	20/05/2024	Second issue	FC	GC
01	13/02/2024	First issue	JH	GC

Drawing Number PB9244-RHD-ZZ-ON-DR-GS-0483	Figure Number 4.20		
Scale 1:65,000	Plot Size A3	Datum OSGB36	Projection BNG

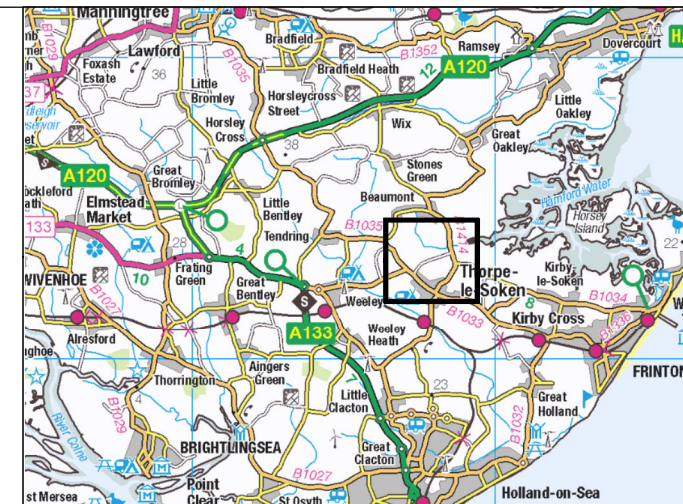
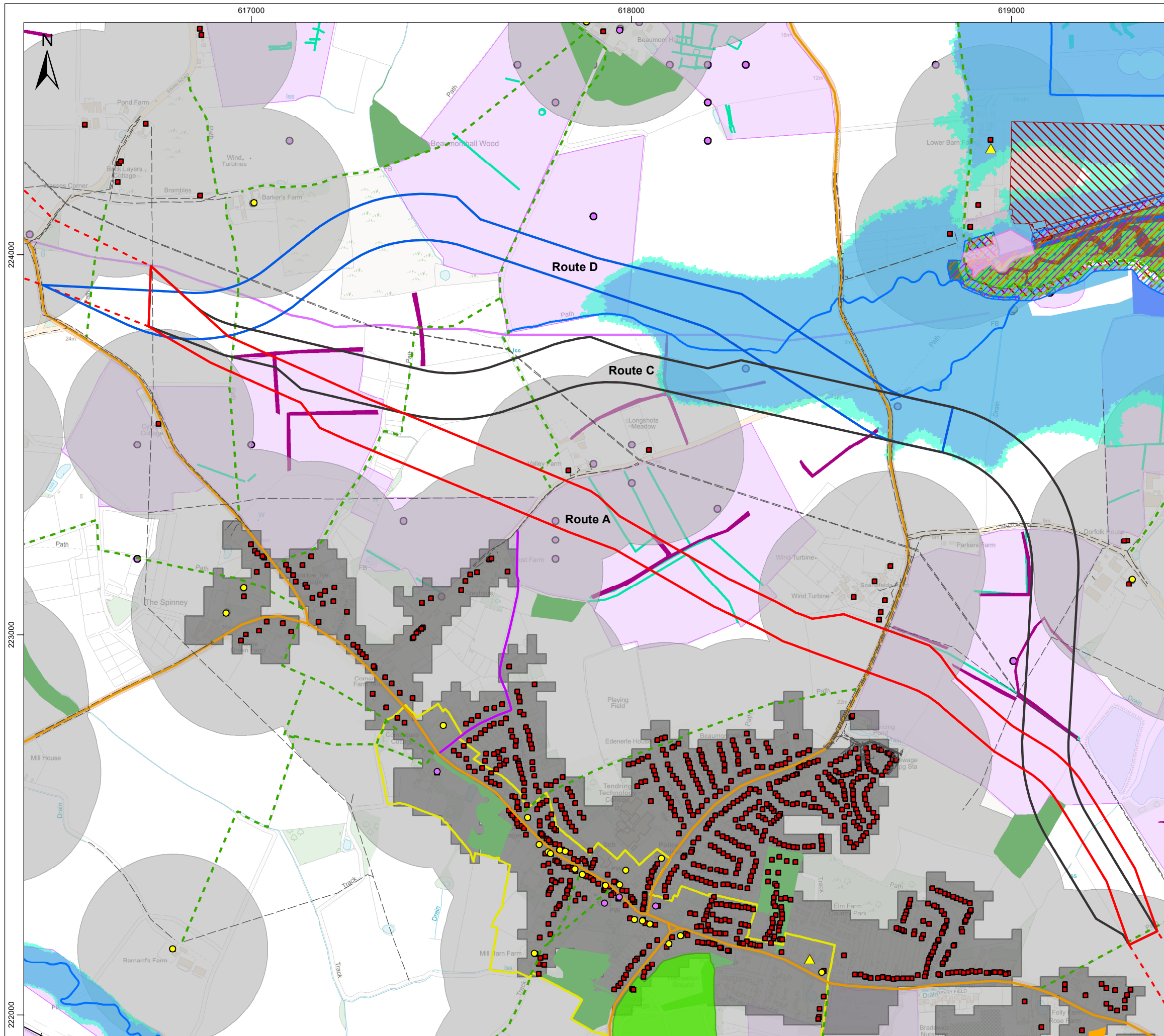

Legend

- Onshore Cable Route - Thorpe-Le-Soken Option - Route A
- Onshore Cable Route - Thorpe-Le-Soken Option - Route B
- Onshore Cable Route - Thorpe-Le-Soken Option - Route C
- Onshore Cable Route - Thorpe-Le-Soken Option - Route D
- Indicative North Falls - Onshore Cable Route
- Site of Special Scientific Interest (SSSI)
- Special Protection Area (SPA)
- Special Area of Conservation (SAC)
- Ramsar
- National Nature Reserve (NNR)
- Camping and Caravan Site
- Residential Property
- Residential Properties 250m Buffer
- Built-Up Area (ONS, 2023)
- Utilities
- B Road
- Railway
- Main River
- APS Heritage Asset
- Flood Zone 3
- Flood Zone 2
- HER Event - Point
- HER Monument - Point
- HER Monument - Line
- HER Monument - Poly
- NMP - Line
- NMP - Poly
- Conservation Area
- Scheduled Monument

Listed Building Grades

- II*
- II

Public Rights of Way (PROWs)

- Footpath
- Bridleway

Priority Habitat Type

- Coastal and Floodplain Grazing Marsh
- Coastal Saltmarsh
- Deciduous Woodland
- Mudflats
- No Main Habitat but Additional Habitats Present
- Reedbeds
- Traditional Orchard

0 125 250 500 Metres

Data Source: © Natural England, 2024. © ECC, 2022. © ukparks.com, 2022. © TDC, 2022. © Environment Agency, 2024. © ukcampsite.co.uk, 2022. © ONS, 2023. © Historic England, 2023. © Atkins, 2022. © HaskoningDHV UK Ltd, 2024. © Crown copyright and database rights 2024 Ordnance Survey 0100031673. Contains Ordnance Survey data © Crown copyright and database rights 2024.

Onshore Cable Route Site Selection - Cable Route North of Thorpe-Le-Soken

Rev	Date	Remarks	Drwn	Chkd
02	20/05/2024	Second issue	FC	GC
01	13/02/2024	First issue	JH	GC

Drawing Number	Figure Number
PB9244-RHD-ZZ-ON-DR-GS-0484	4.21

Scale	Plot Size	Datum	Projection
1:10,000	A3	OSGB36	BNG



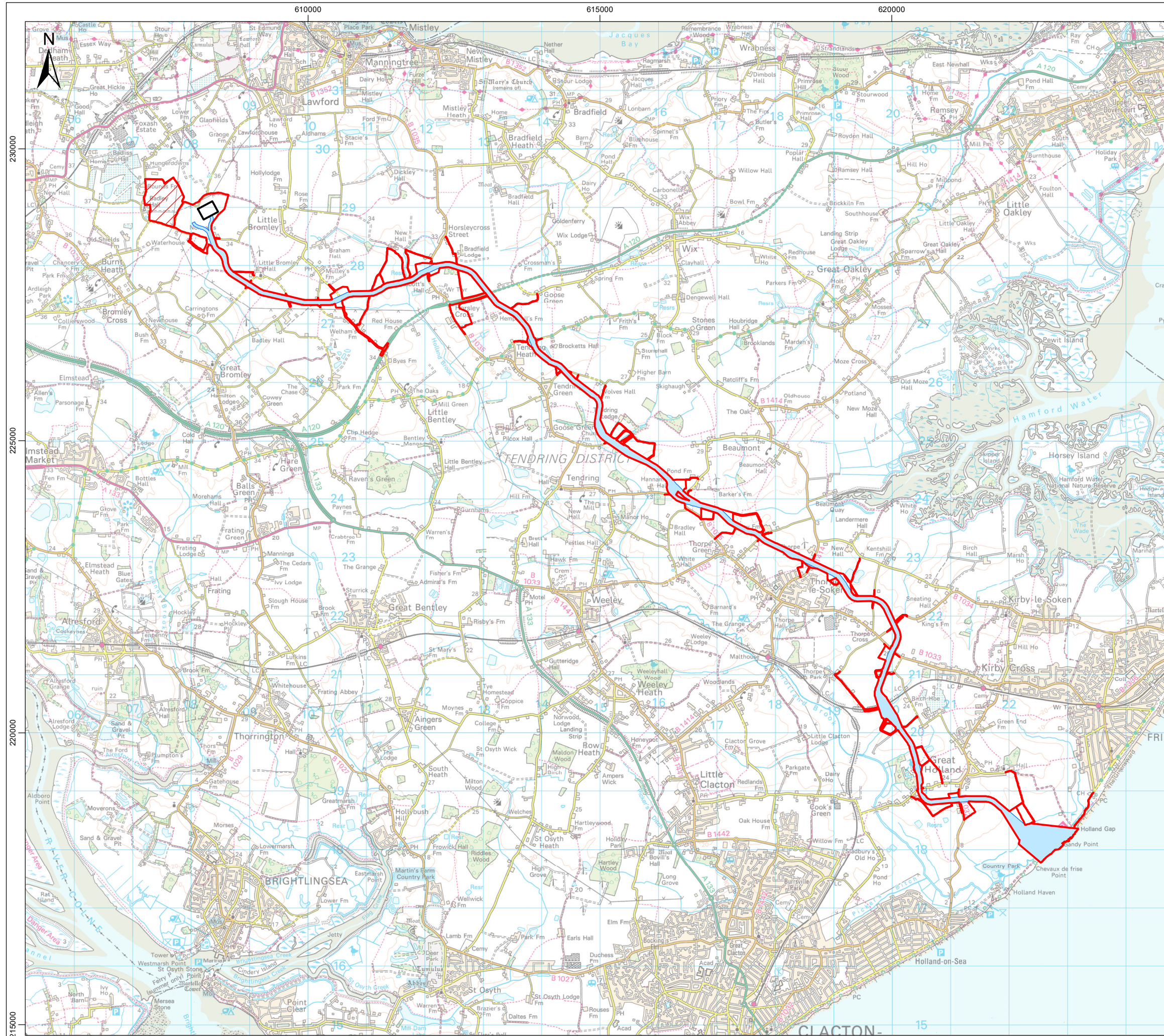

Legend

- Onshore Project Area
- Onshore Substation
- East Anglia Connection Node (EACN)
- Onshore Cable Route

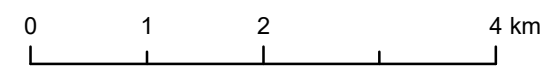

Data Source: © HaskoningDHV UK Ltd. 2024.
 © Crown copyright and database rights 2024 Ordnance Survey 0100031673. Contains Ordnance Survey data © Crown copyright and database rights 2024.

Drawing Title

Onshore Cable Route

Rev	Date	Remarks	Drwn	Chkd
02	20/05/2024	Second issue	FC	GC
01	13/02/2024	First issue	JH	GC

Drawing Number PB9244-RHD-ZZ-ON-DR-GS-0485	Figure Number 4.22
--	------------------------------

Scale 1:65,000	Plot Size A3	Datum OSGB36	Projection BNG
-------------------	-----------------	-----------------	-------------------





NORTH FALLS

Offshore Wind Farm



HARNESSING THE POWER OF NORTH SEA WIND

North Falls Offshore Wind Farm Limited

A joint venture company owned equally by SSE Renewables and RWE.

To contact please email contact@northfallsoffshore.com

© 2024 All Rights Reserved

North Falls Offshore Wind Farm Limited Registered Address: Windmill Hill Business Park, Whitehill Way, Swindon, Wiltshire, SN5 6PB, United Kingdom
Registered in England and Wales Company Number: 12435947

NorthFallsOffshore.com